

1ST ALTO

THE PINK PANTHER

6 7 16

2nd ALTO

'THE PINK PANTHER THEME'

Four empty musical staves at the bottom of the page.

Key features of the score include:

2nd TENOR SAX

'THE PINK PANTHER THEME'

Empty musical staves for guitar and trumpet solos.

E♭ BARITONE SAX

'THE PINK PANTHER THEME'

Empty musical staff.

Empty musical staff.

1st TROMBONE

PINK PANTHER

6 7 11

3 23

31

1 39

15 55 * PLUNGER SOLO *

ff

71 6

4 4

b

add arr.

2nd Trombone

'THE PINK PANTHER THEME'

Empty musical staff.

Empty musical staff.

Empty musical staff.

Empty musical staff.

3rd Trombone

'THE PINK PANTHER THEME'

6 7 11

3 23

mf

b.e. + .

31

fp

1

f

39 15 55 16

71 6 4

4 0

Trombone 4

THE PINK PANTHER THEME

• OPT EVA
BASSO

6 7 11

3 23

mf

31

37 1

39 15

SS 16 71 6 4

OPT EVA
BASSO

4

add. arr Minim ARR⁹⁰ c 1987.

TUBA

THE PINK PANTHER THEME

1

1 Swing 4

23

1

TUBA

THE PINK PANTHER THEME

add. arr. MINIM ARR⁹² © 1987

1ST TRUMPET

'THE PINK PANTHER THEME'

* RAY ADLIG SOLO (Piano)
GTR / WTRP*

Chord progression line: Amb / / / | F9 / / / | / | Amb / / / | / | Bb9 / / / | /

Chord progression line: Amb / / / | / | F9 / / / | / | Amb / / / | F7 / E7 / | Amb / / /

Four empty musical staves at the bottom of the page.

2nd TROMPET

'THE PINK PASTORAL THEME'

Four sets of empty musical staves for practice or additional notation.

3rd TRUMPET

'THE PINK PANTHER THEME'

Five empty musical staves, each consisting of five horizontal lines.

LT4 TRUMPET

'THE PINK PANTHER THEME'

Empty musical staff.

Empty musical staff.

Empty musical staff.

PIANO

THE PINK PANTHER THEME

ARR. BY JIMMY PINCHER
285

OCEAN SOLO

- ETC.
- BASS
- TELEVISION
- EVABASSO
- (TRANS)
- ETC. EVAB
- BASS
- EVAB

23

ENS.

TO SING

55) TRUMPET SOLO

VITALAK
32 b.p.m

GUITAR

'THE PINK PANTHER THEME'

Comp. by TREVOR VINTAGE
285

23 *mf* F#m6 Gm6 / / / Eb9 / / /

Gm6 A0 Gm6 / Bbm6 A0 Bbm6 / Ab *Sax.* / / /

31 Gm6 / / / Eb9 / / / Gm6 / / /

To Solo →

39 Solo Solo

Eb9 / D7b9 / Gm6 / / / D7b9 / Gm6 / / / *f*

/ / / Eb9 / / / Gm6 / / / A0 / / /

/ / / Gm6 / / / / / / Eb9 / / / / / /

Gm6 / / / Eb9 / D7b9 / Gm6 / / / / / /

* PLAY SOLO IF NO 1ST TRUMPET TO (71)

55

Fm(A1002)

D69

Fm

D69

C7b9

Fm6

71

Em47b9

Fine

12 b.p.m.
BASS

9

'THE PINK PANTHER THEME'

ARR. TRACY (1965)
285

SWING 4

23

23 EVS.

24

25

TENOR.

53 Trom.

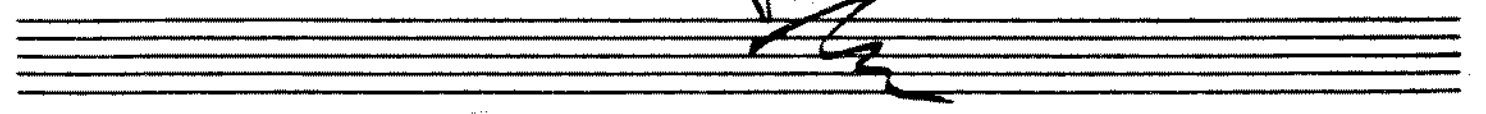
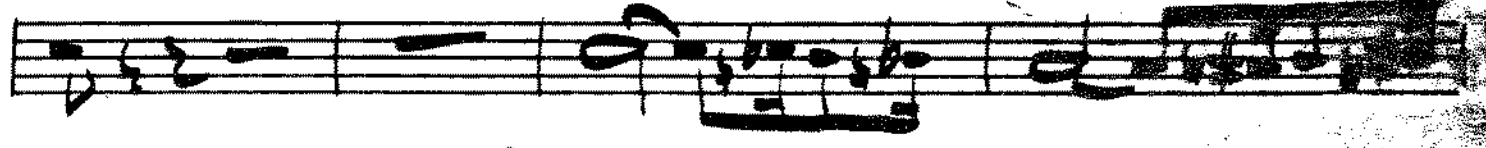
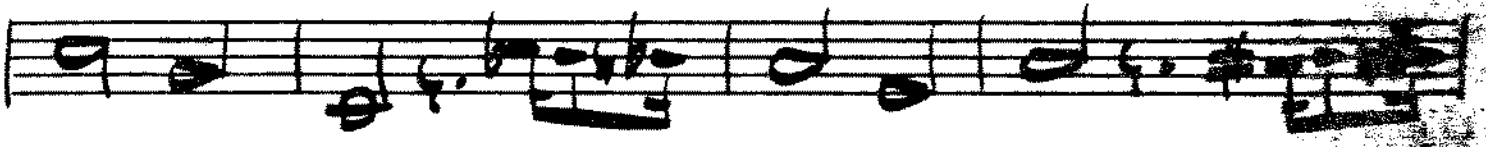
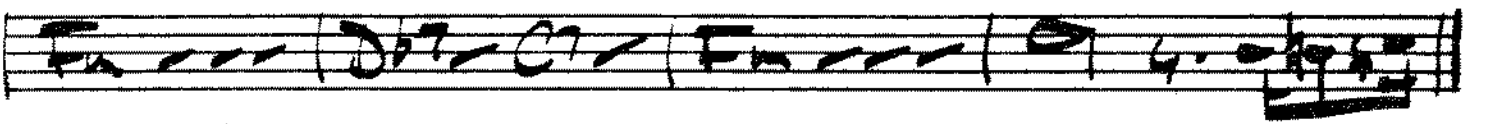
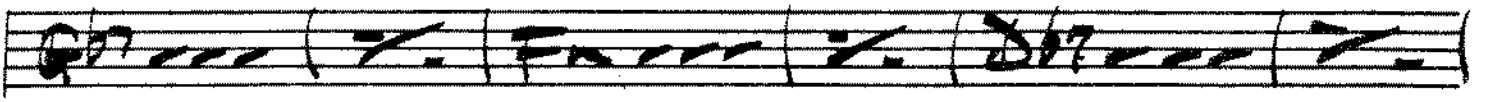
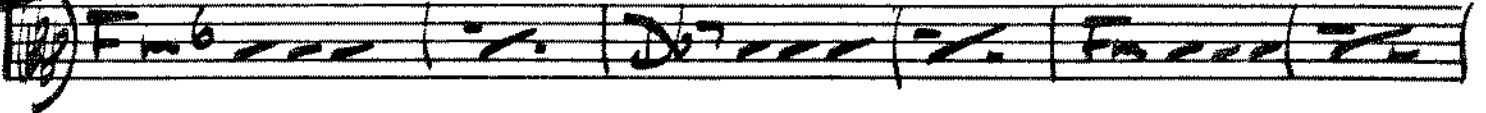

fine

DRUMS

9

COMP. MANCINI 285
ARR. TREEK VINCENT

32 BARS/MIN.
TRIANGLE OR CYM CUP.

THE PINK PANTHER THEME

7 TENOR SOLO
PLAY 12 BARS (SIM) TOP CYM. SWING 4.

23 ENS. PLAY 8 BARS 31 PLAY 6 BARS T.T.

32 PLAY 16 BARS (TENOR) 55 PLAY 16 BARS (TROMB) mp molto

76 TRIANGLE OR CYM CUP. H.H. 4

8 12

(SIM) 4

To me

Empty musical staves for drum parts.